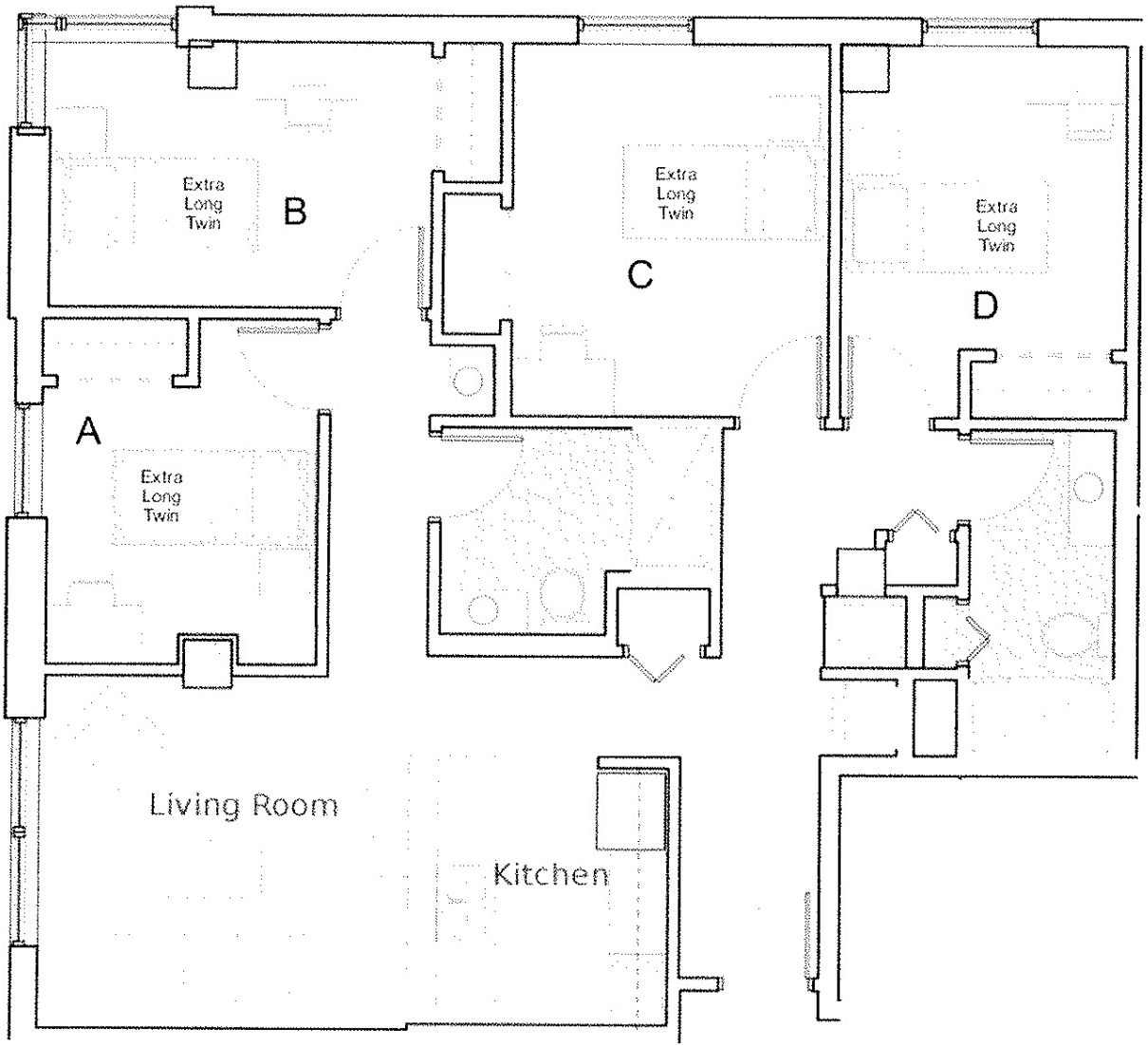

Pricing:

A – Single Bedroom, Shared Bathroom: $4,300

B – Single Bedroom, Shared Bathroom: $4,300

C – Single Bedroom, Shared Bathroom: $4,300

D – Single Bedroom, Shared Bathroom: $4,300

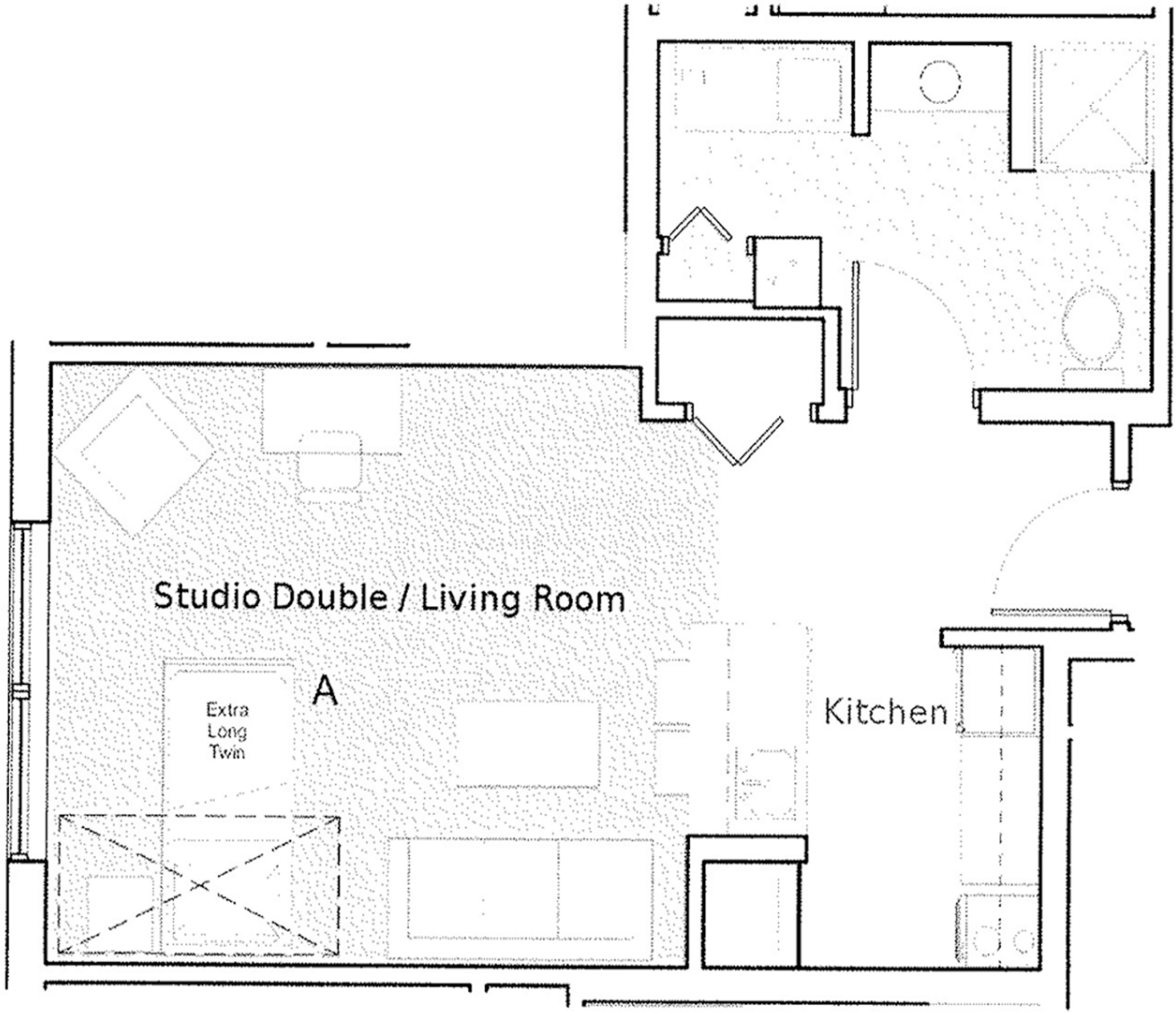

Pricing:

A (1) – Double Bedroom, Shared Bathroom: $3,550

A (2) – Double Bedroom, Shared Bathroom: $3,550

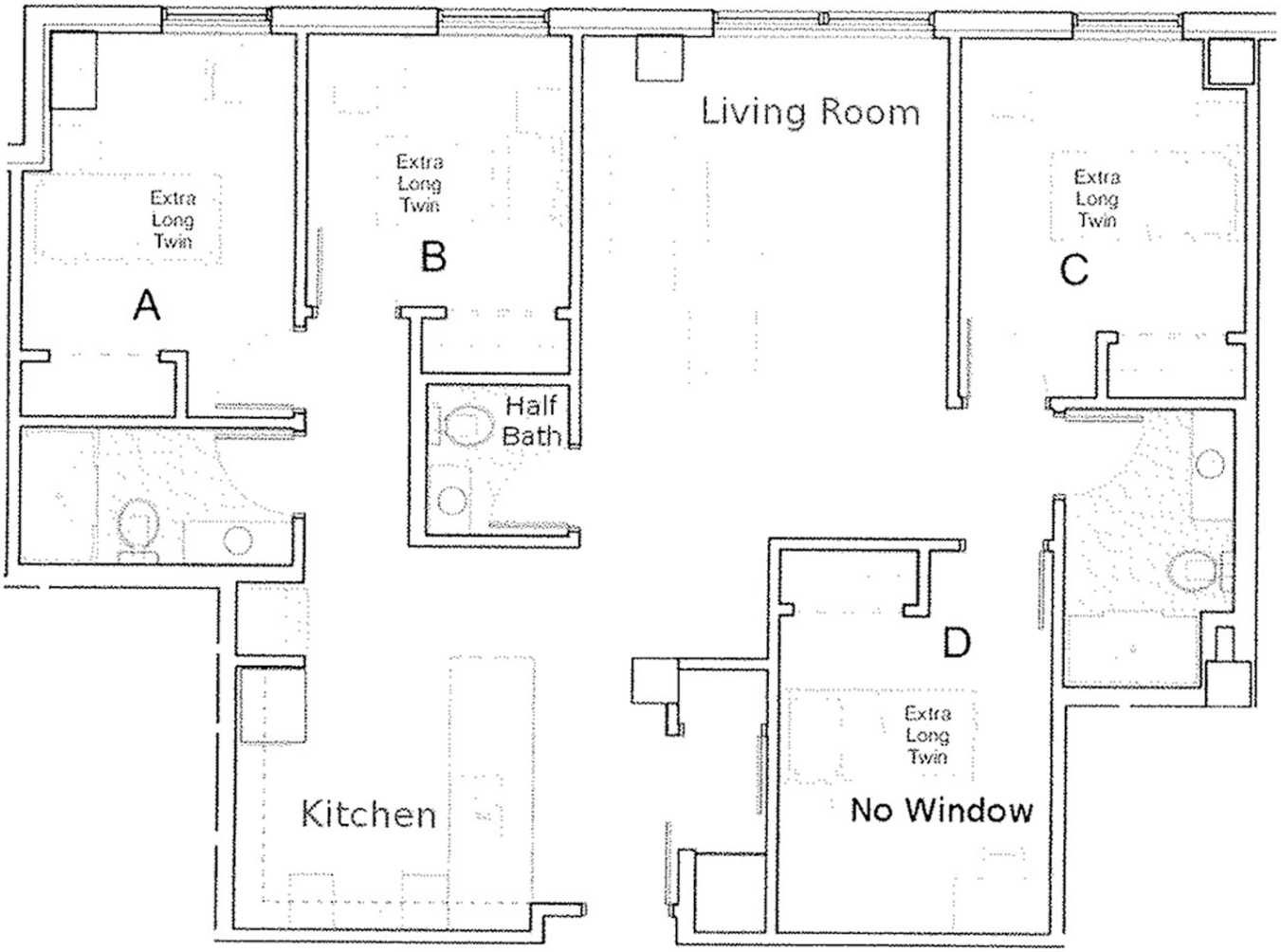

Pricing:

A – Single Bedroom, Shared Bathroom: $4,300

B – Single Bedroom, Shared Bathroom: $4,300

C – Single Bedroom, Shared Bathroom: $4,300

D – Single Bedroom, Shared Bathroom: $4,300

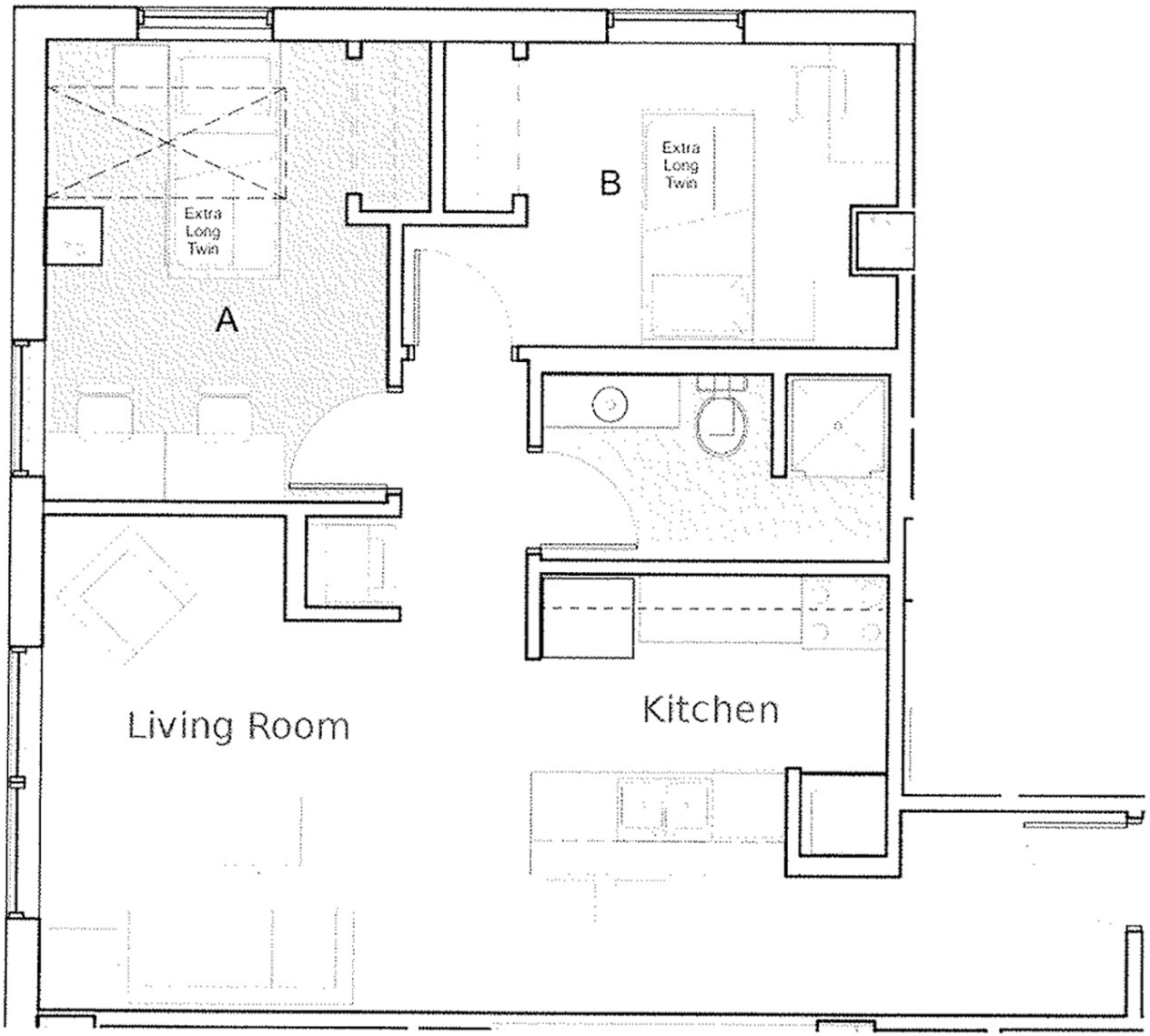

Pricing:

A (1) – Double Bedroom, Shared Bathroom: $3,550

A (2) – Double Bedroom, Shared Bathroom: $3,550

B – Single Bedroom, Shared Bathroom: $4,300 (9th floor is $4,550)

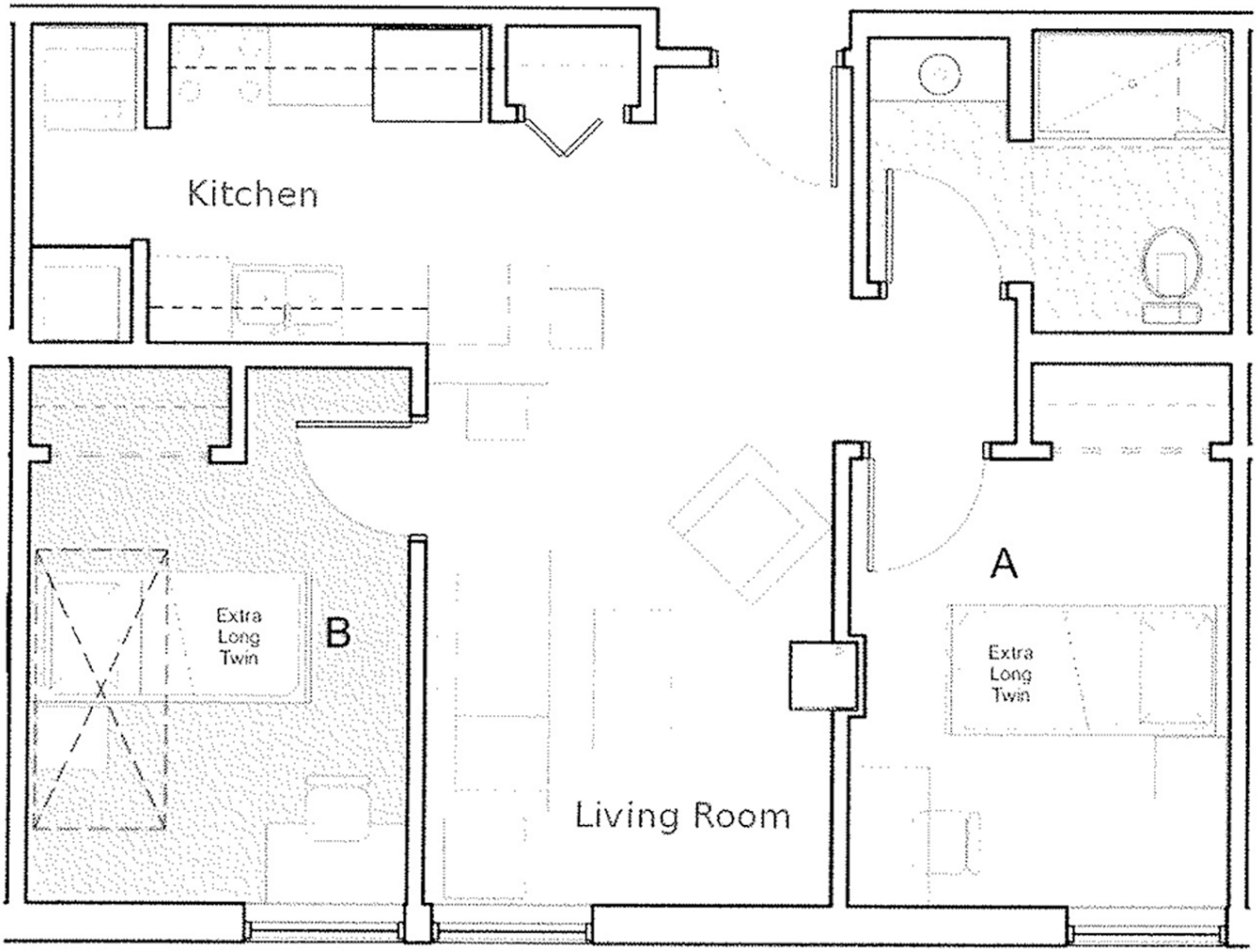

Pricing:

A – Single Bedroom, Shared Bathroom: $4,300 (9th floor is $4,550)

B (1) – Double Bedroom, Shared Bathroom: $3,550

B (2) – Double Bedroom, Shared Bathroom: $3,550

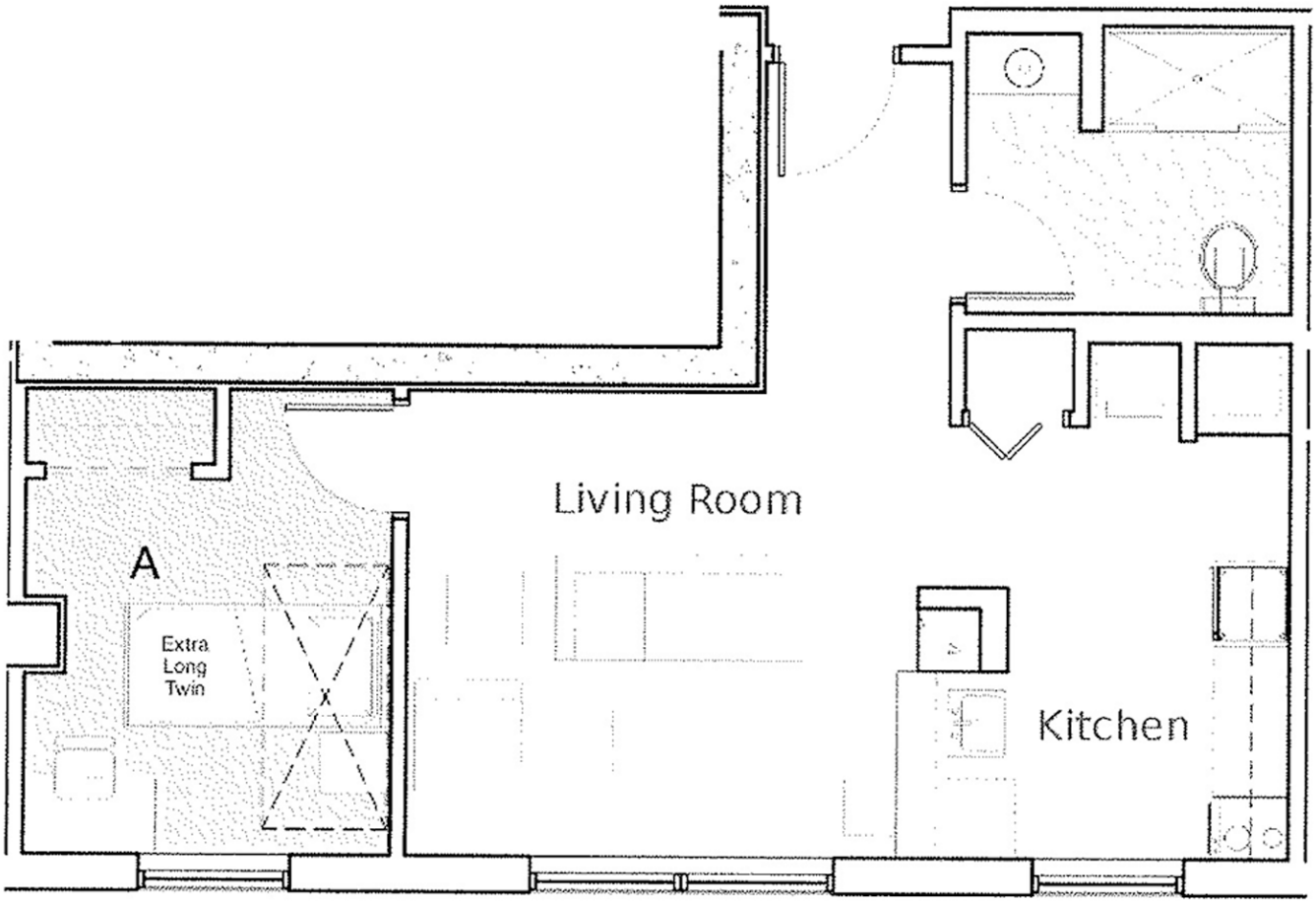

Pricing:

A (1) – Double Bedroom, Shared Bathroom: $3,550

A (2) – Double Bedroom, Shared Bathroom: $3,550

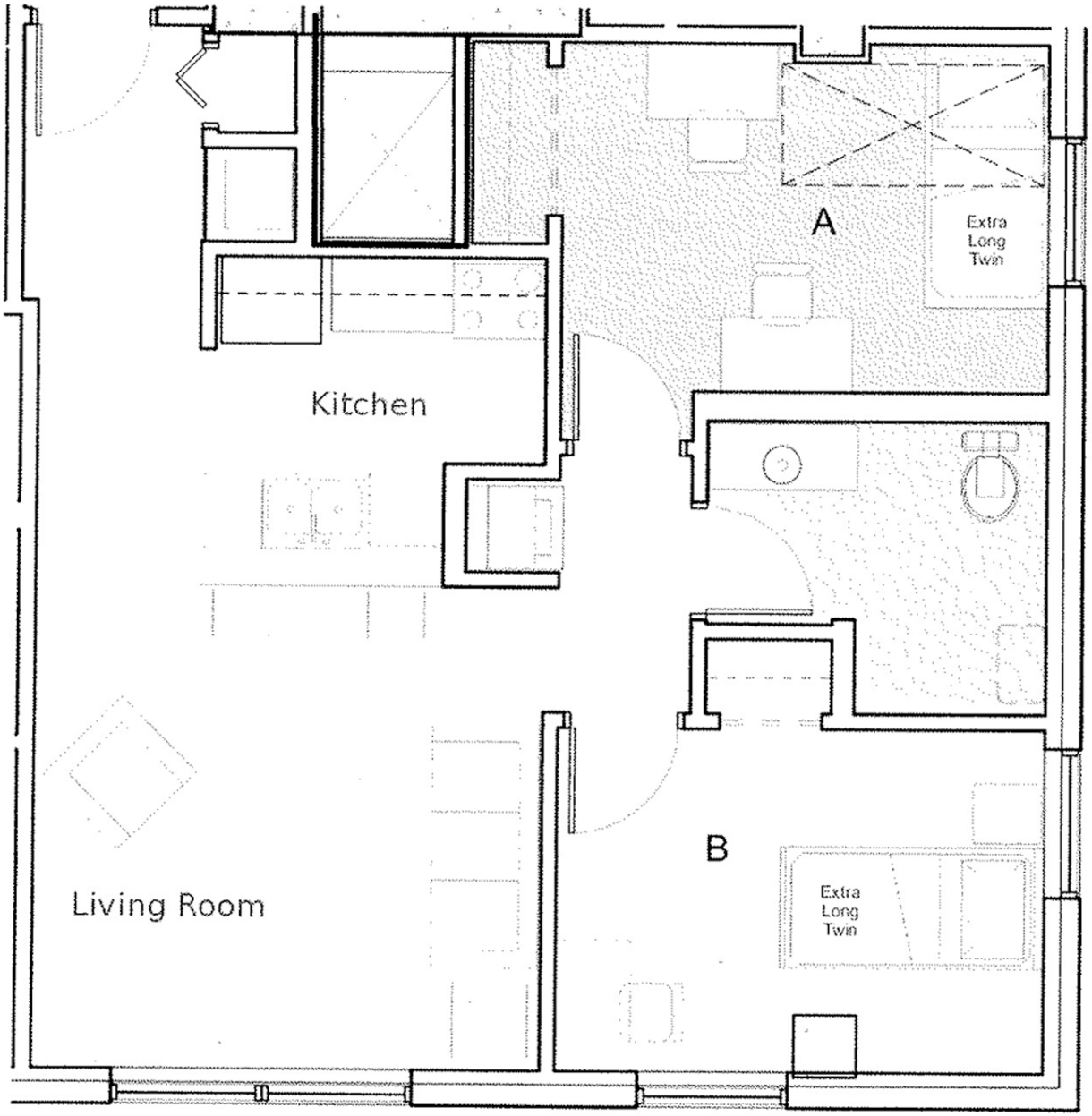

Pricing:

A – Single Bedroom, Shared Bathroom: $4,300 (9th floor is $4,550)

B (1) – Double Bedroom, Shared Bathroom: $3,550

B (2) – Double Bedroom, Shared Bathroom: $3,550

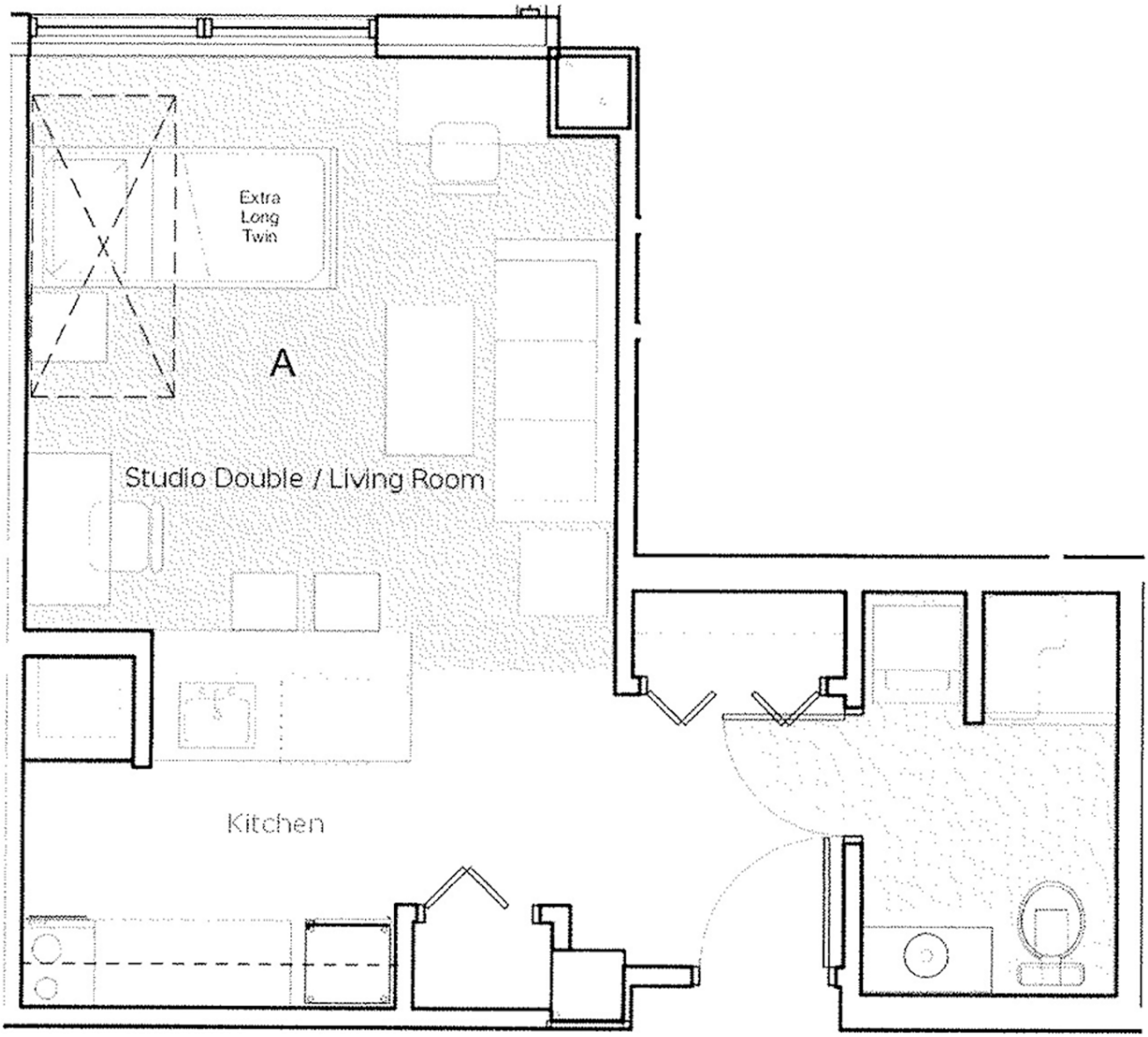

Pricing:

A (1) – Double Bedroom, Shared Bathroom: $3,550

A (2) – Double Bedroom, Shared Bathroom: $3,550

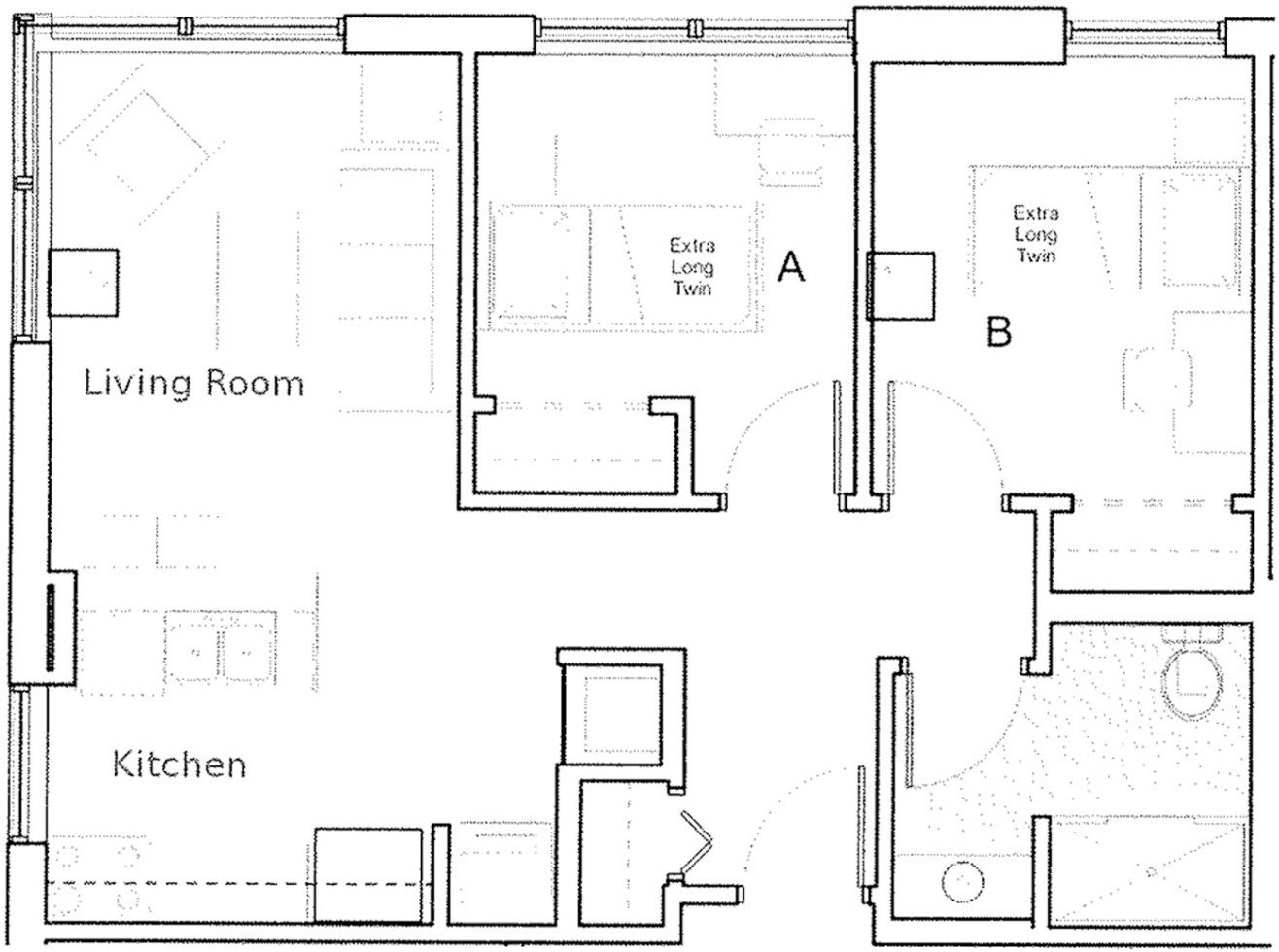

Pricing:

A – Single Bedroom, Shared Bathroom: $4,300

B – Single Bedroom, Shared Bathroom: $4,300

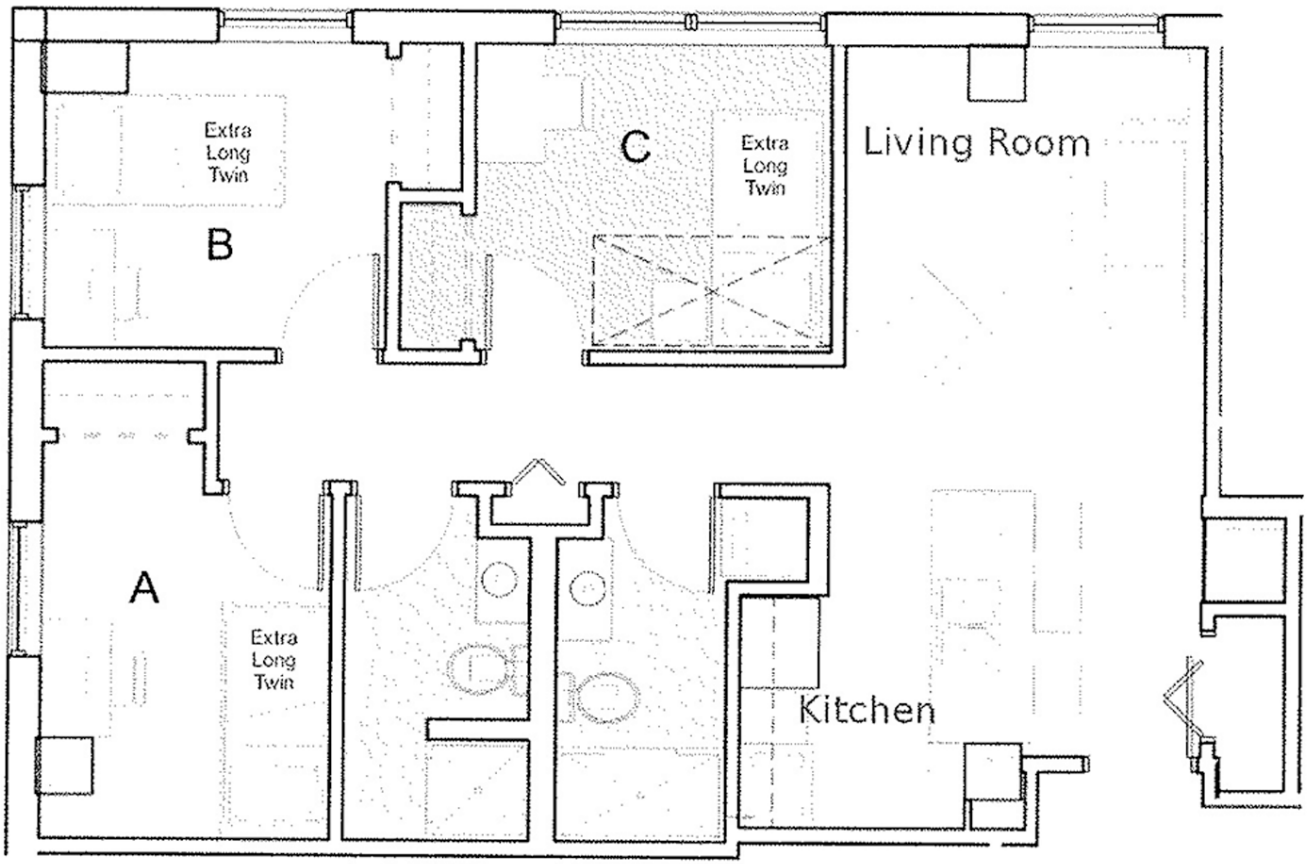

Pricing:

A – Single Bedroom, Shared Bathroom: $4,300

B – Single Bedroom, Shared Bathroom: $4,300

C (1) – Double Bedroom, Shared Bathroom: $3,550

C (2) – Double Bedroom, Shared Bathroom: $3,550

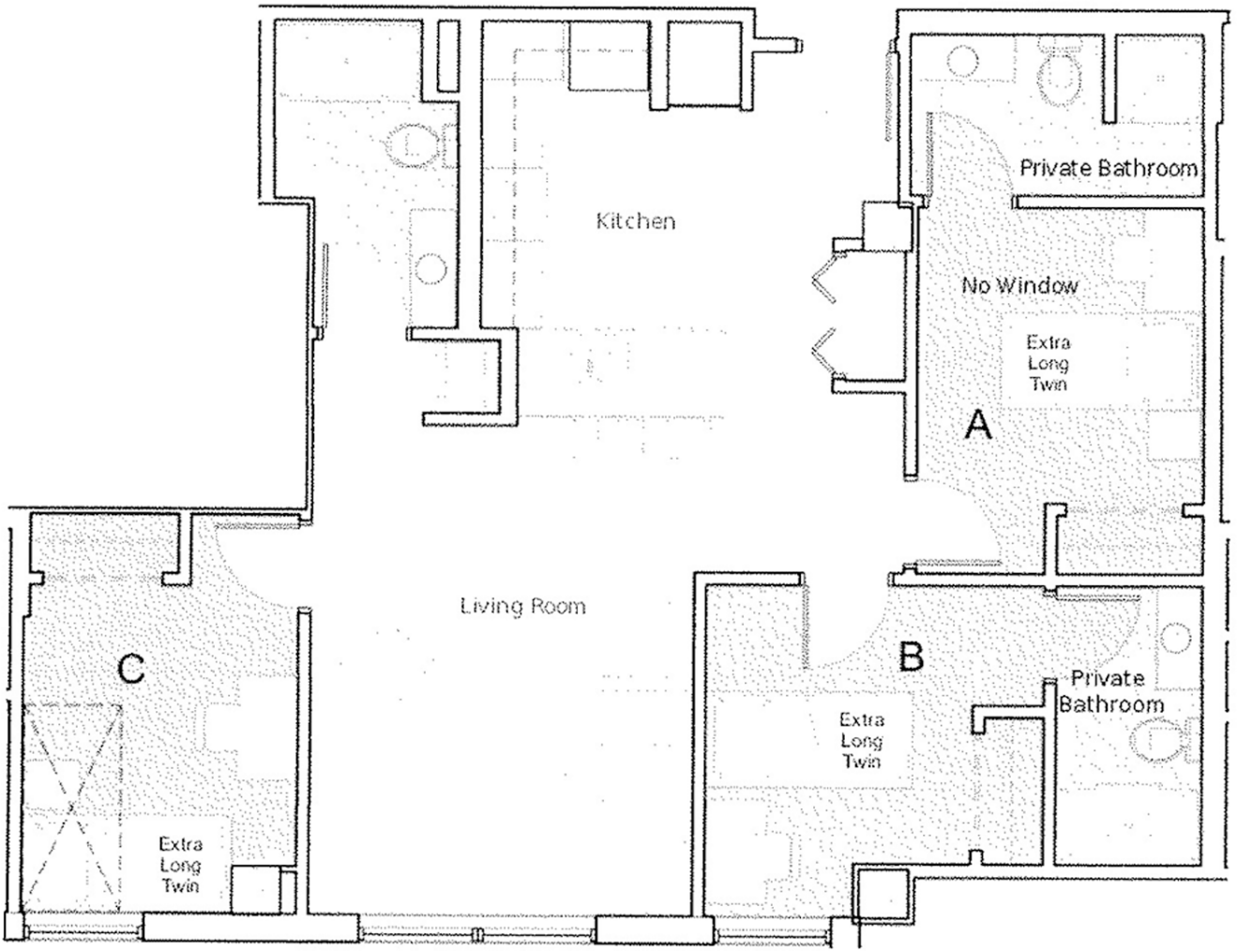

Pricing:

A – Single Bedroom, Private Bathroom: $4,750

B – Single Bedroom, Private Bathroom: $4,750

C (1) - Double Bedroom, Shared Bathroom: $3,550

C (2) - Doube Bedroom, Shared Bathroom: $3,550

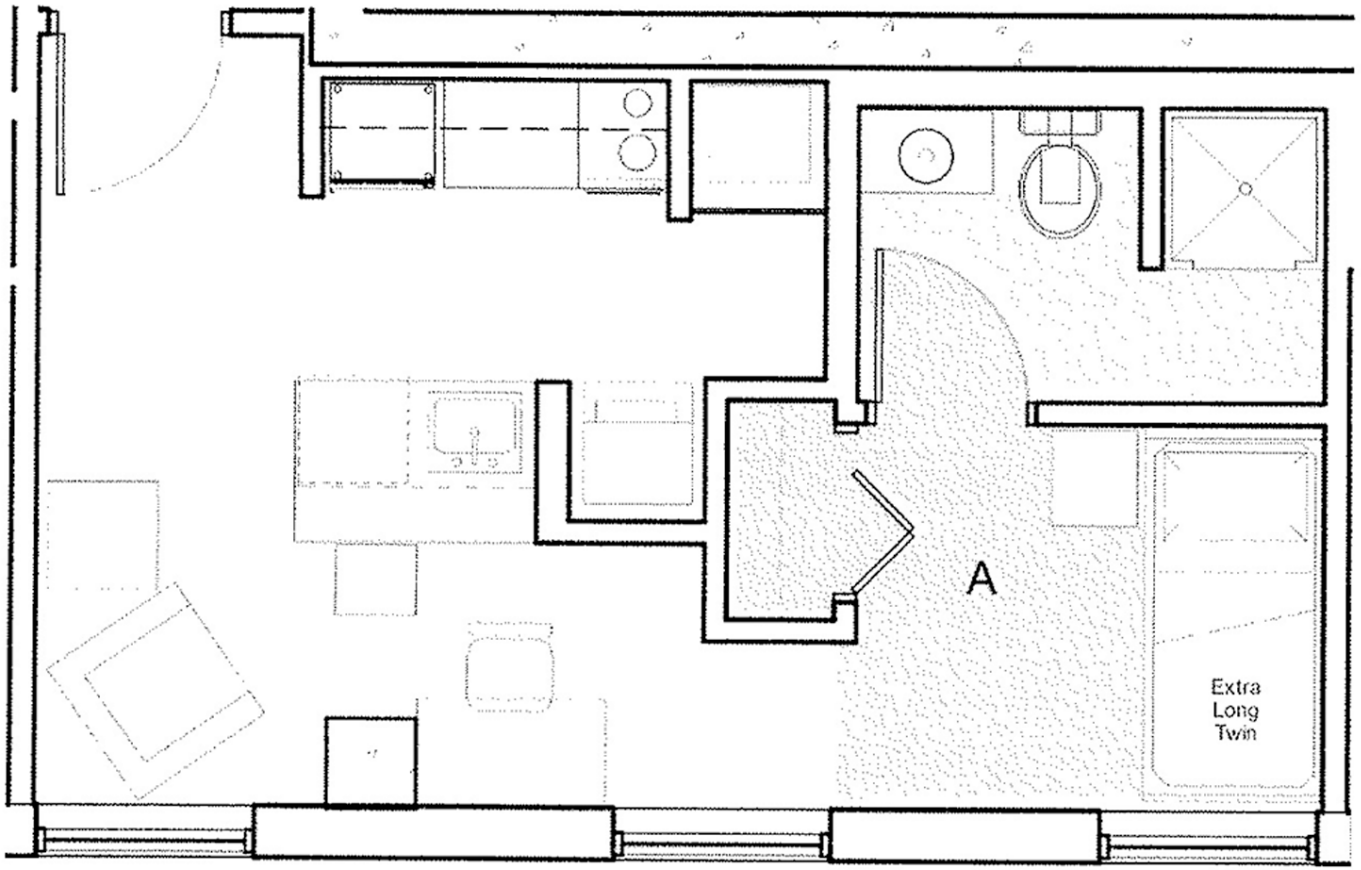

Pricing:

A – Private Apartment: $5,000